

NOTES:

1. PROVIDE ILLUMINATED 'EXIT' SIGNS @ ALL EXTERIOR DOORS PER UBC 5513 (b) & 3114 (d)
2. PROVIDE SIGN ABOVE ALL EXTERIOR DOORS READING "THIS DOOR TO REMAIN UNLOCKED DURING BUSINESS HOURS" PER UBC 5304 (c).
3. ALL TOILET ROOM & KITCHEN ACCESSORIES TO BE PROVIDED BY OTHERS

METAL STUD FRAMING

EXTERIOR WALLS: SPEC SECTION 05400

USE C6 X 20 @ 16" O.C. @ SIDEWALLS & OUTSIDE 16' OF ENDWALLS
 USE C6 X 18 @ 16" O.C. @ CENTER 48' OF ENDWALLS.

INTERIOR WALLS: SPEC SECTION 09111

USE 3 5/8" X 20 GA STUDS @ 16" O.C. DW 3 5/8" X 20 TO 10' OR 12' HIGH

USE DW6 X 20 @ 16" O.C. @ FULL HEIGHT WALL & KITCHEN COOKING LINE.

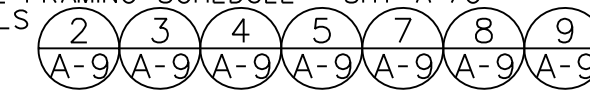
NOTE: FOR METAL STUD FRAMING DETAILS - SEE COLD FORM METAL FRAMING SCHEDULE - SHT A-7G DETAILS

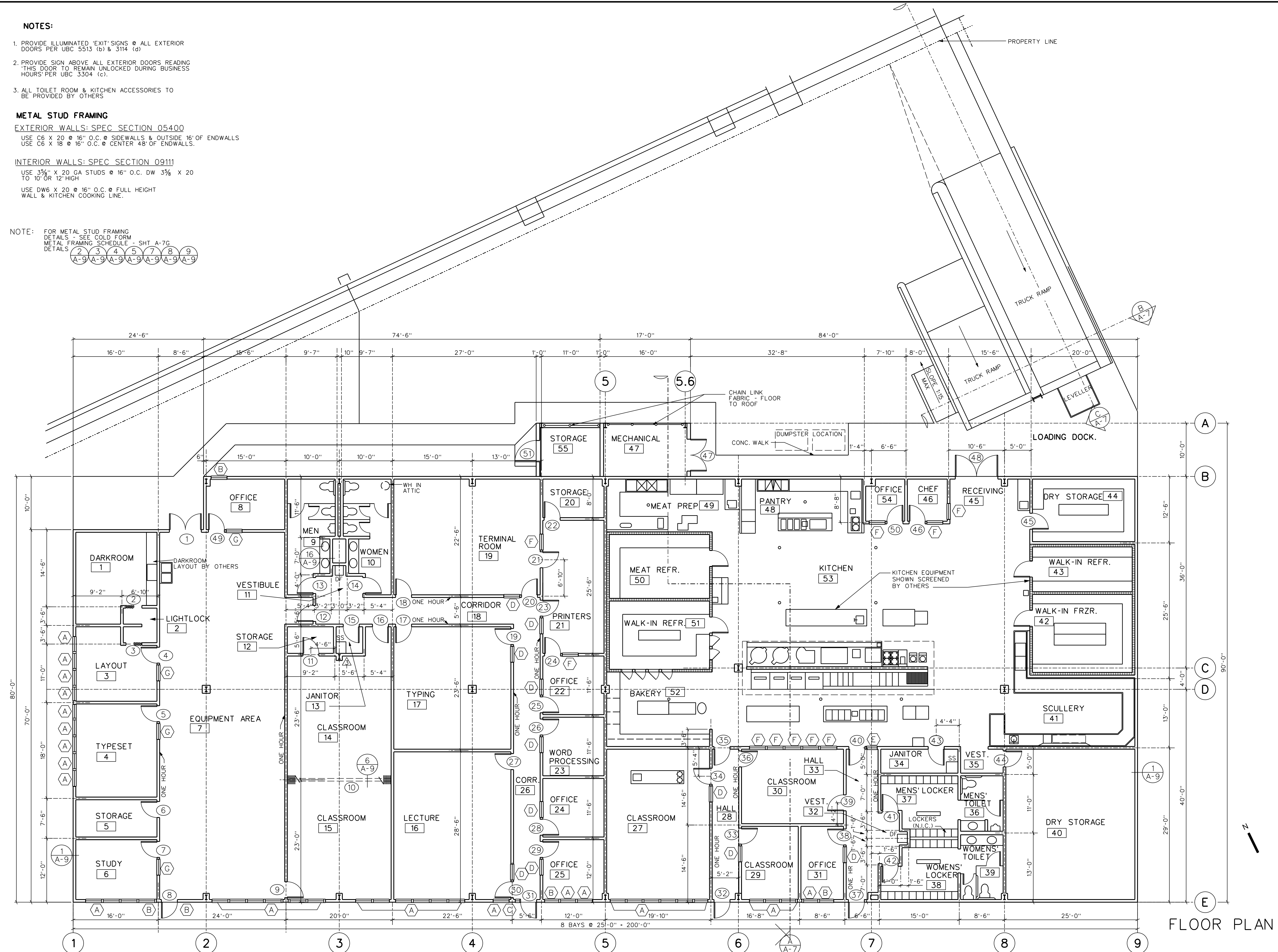

FLOOR PLAN

800-700-3305

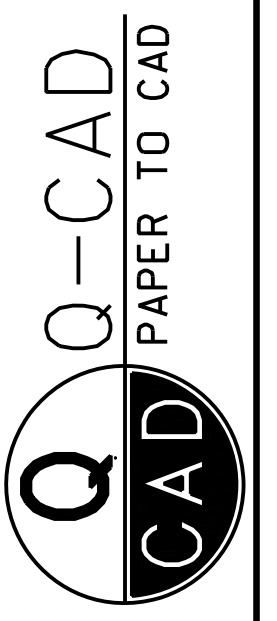

ARCHITECTURAL